



2023-24 MOUNTING SOLUTIONS



Field Service · Healthcare · Manufacturing · Retail · Transportation · Warehouse

National Products, Inc. | RAM® Mounts





## The Industry Standard

For over 30 years, National Products, Inc. supplies the most rugged and connective mobile device mounting systems on the planet. With the globally recognized RAM® Mounts, award-winning GDS® Tech™ and IntelliSkin® product lines, NPI's mission to bring world-class mounting solutions to real-world applications have become essential to success in all industries — we are the industry standard.

### SEEN IN THIS PHOTO:

#### **RAM-HOL-ZE17-1U**

RAM® Form-Fit Powered Dock for Zebra TC73 & TC78

#### **RAM-101U**

RAM® Double Ball Mount - C Size



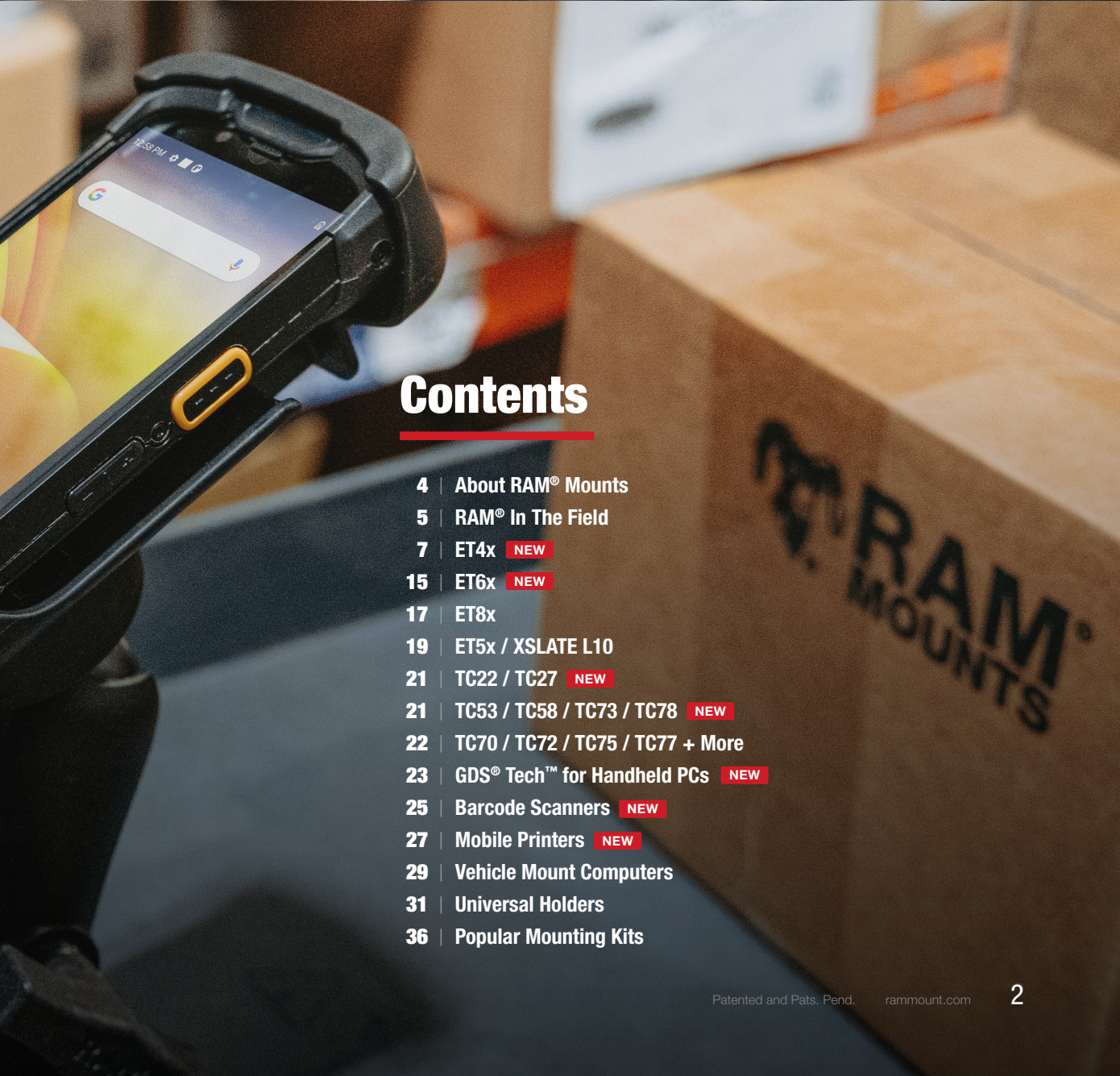

# Contents

- 4 | About RAM® Mounts
- 5 | RAM® In The Field
- 7 | ET4x **NEW**
- 15 | ET6x **NEW**
- 17 | ET8x
- 19 | ET5x / XSLATE L10
- 21 | TC22 / TC27 **NEW**
- 21 | TC53 / TC58 / TC73 / TC78 **NEW**
- 22 | TC70 / TC72 / TC75 / TC77 + More
- 23 | GDS® Tech™ for Handheld PCs **NEW**
- 25 | Barcode Scanners **NEW**
- 27 | Mobile Printers **NEW**
- 29 | Vehicle Mount Computers
- 31 | Universal Holders
- 36 | Popular Mounting Kits







# About RAM® Mounts

RAM® Mounts manufactures rugged and versatile mounting systems for phones, tablets, and other mobile devices that can be attached nearly anywhere. Unlike other mounts on the market, RAM® allows you to secure devices where you need them most. The unique design of the RAM® Mounts system provides quick installation, adjustability, strength, vibration damping, and durability—all at a low cost. Backed by a lifetime warranty, RAM® uses powder-coated, marine-grade aluminum with lightweight and high-strength composites, stainless steel hardware, and rubber balls.

## The RAM® Difference

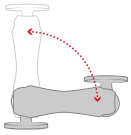

### Premium Design

The rubber ball and socket design of our mounting systems offers a secure hold, with near-infinite adjustability and vibration damping for the most demanding environments. With thousands of components trusted by users around the world, we've been able to design and develop mounting solutions that consumers and companies previously only dreamed were possible.

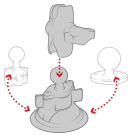

### Customizable

Take your phone mount from your truck to your boat, or mix and match components to create your ideal mount. Because of the modularity of the RAM® system, you can customize your solution to fit your specific needs in almost any application.

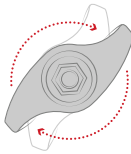

### Quality Materials

A premium design deserves the highest quality materials available, from rubber and stainless steel to high-strength composites and marine-grade aluminum. Our facilities— including powder coating, die casting, rubber injection molding, and shock and vibration testing—help us deliver on this promise to bring you inventive mounting solutions.

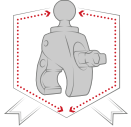

### Lifetime Warranty

It's simple. Our reputation as the leader of premier mounting systems means if we build it, then we guarantee it. We're confident in the quality of our products, and with our warranty, you can be too.

\*1-3 year warranty on electronics, including powered docks

## National Products, Inc. (NPI)

Introduced in 1990, National Products, Inc. (NPI) quickly became the leading manufacturer of rugged and versatile mounting solutions. RAM® Mounts has grown to offer approximately 5,000 modular components—the most innovative product line of its kind for nearly any application and device, including phones, tablets, GPS systems, laptops, marine electronics, printers, radios, and much more.

In addition to RAM® Mounts, NPI is also the creator of award-winning IntelliSkin® sleeves and GDS® Technology™ products. IntelliSkin® sleeves ruggedize a wide range of consumer phones and tablets, while the GDS® Ecosystem™ provides users the ability to securely charge, dock, and sync devices in the most demanding environments.

NPI is proudly located in Seattle, Washington in the same neighborhood where the company was started.

## Partner with RAM® Mounts

Here at RAM® Mounts, we believe that unfathomable things are possible with ingenuity. With a portfolio of more than 5,000 SKUs paired with innovative engineers and in-house product experts, we have the tools and expertise needed to create solutions that you didn't know were possible. We have the ability to solve your mounting challenges quickly, efficiently, and cost effectively.



# RAM® In The Field

## RAM® + Zebra in Material Handling

The combination of the industry standard RAM® Mounts™ and GDS® Ecosystem™ enables the connected associate philosophy. From forklift to pick cart, this ecosystem of products installs a turnkey solution to your enterprise, improving the workflow of your warehouse and setting the framework for standardization. No matter the vehicle, choose from a wide variety of compatible mounting and dock configurations, or let our industry experts build the right solution for you.

[Learn more](#)



**RAM-335-D-246**  
RAM® Lift Truck Overhead  
Guard Base with Ball



**RAP-B-299-4U**  
RAM® Stubby™  
Cup Holder Ball Base



**RAM-238-MAG88U**  
RAM® Tough-Mag™  
88mm Magnetic Ball Base



**RAM-404U**  
RAM® Tough-Claw™  
Medium Clamp Ball Base

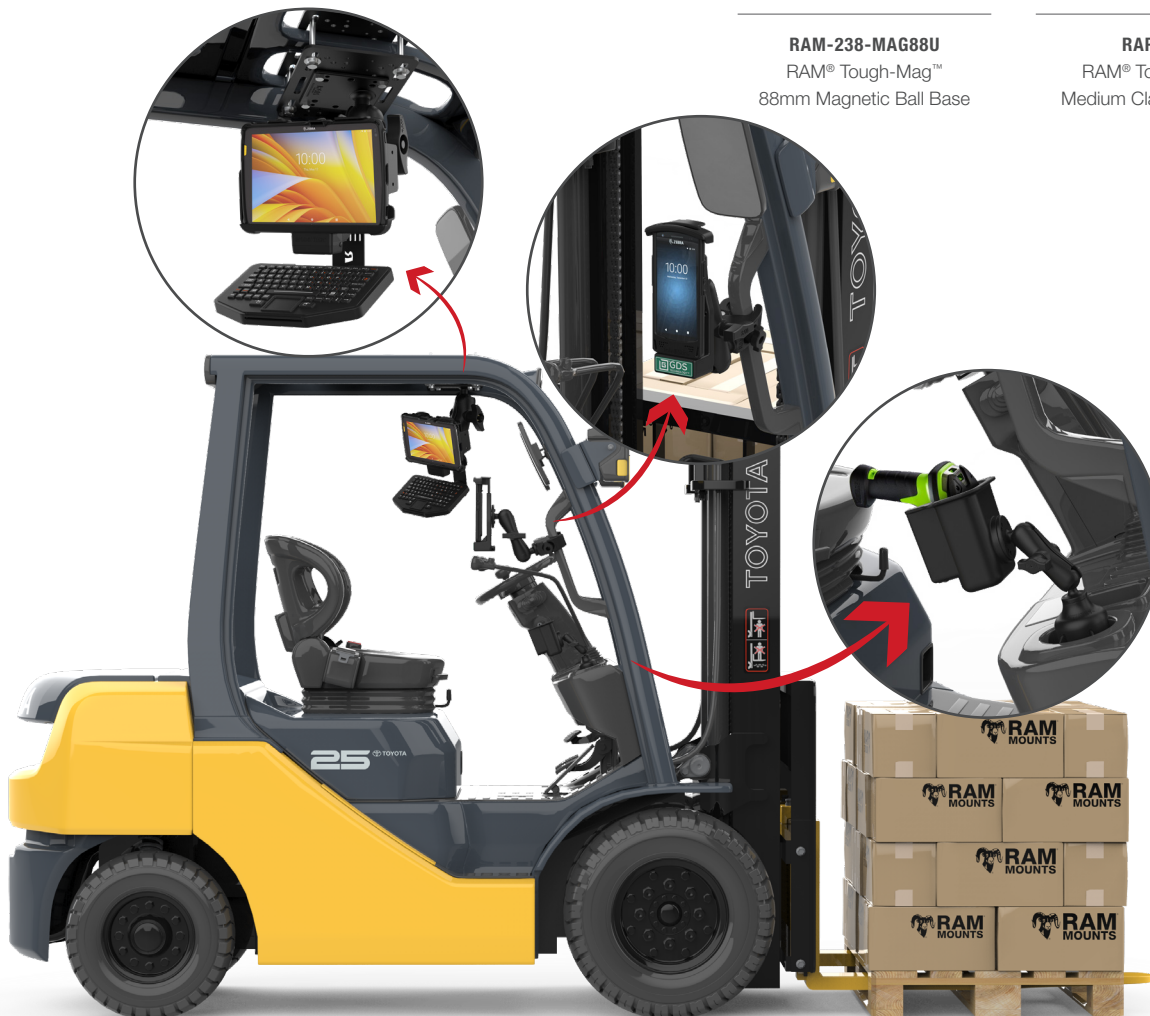



RAM® IN THE FIELD CONTINUED

## RAM® + Zebra in Last Mile Delivery

Outfit your delivery vehicles with RAM®'s double ball and socket system, drill-down ball bases, and RAM® Form-fit docks for Zebra handheld PCs. Keep devices connected and protected using these rugged, theft-detering locking docks and integrated pogo pin charging system. Trusted by industry leaders in last mile delivery, RAM® Mounts continues to build solutions for the latest devices and vehicles.



[Learn more](#)

## RAM® + Zebra in Public Safety

RAM® Mounts is the leader in rugged vehicle mounting, a tried and trusted partner of the public safety industry for over two decades. With custom RAM® No-Drill™ mobile workstations for tablets, outfitting a fleet of Interceptors, local fire engines, or government work trucks is an easy task. These vehicle mounts and RAM® Form fit locking docks paired with Zebra's ET8x 2-in-1 tablet and foldable keyboard, RAM® offers lean laptop replacement kits for your vehicles.

[Learn more](#)



**RAM-VB-202-SW2**  
RAM® No-Drill™ Vehicle Mount  
for 2020-2023 Ford Explorer



**RAM-HOL-ZE17-NP-1U**  
RAM® Form-fit Dock  
for Zebra TC73/TC78  
with RAM-101U

**RAM-HOL-ZE7-NPU**  
RAM® Form-fit Dock  
for Zebra TC70, 72, 75, 77

# Tablets

## New RAM® Tough-Dock™ for Zebra ET40/ET45 8" & 10"

To conquer everyday tasks like inventory management, proof of pickup and delivery, or mobile point of sale, RAM® Mounts rugged mounts and docking solutions enable Zebra's new ET40 & ET45 rugged tablets for field use. These docks come with many different options to keep your device connected to power and have the ability to add peripherals to your solution such as scanners, printers, speakers, and more. Pair with any modular RAM® Mounts components to create a custom mounting solution for your forklift, truck, workstation, and more.



### Non-locking, Locking, Top-Latch



NEW



**RAM-HOL-ZE20PU**  
RAM® Tough-Dock™  
for Zebra ET4x 8" Tablet

NEW



**RAM-HOL-ZE21PDKLU**  
Locking RAM® Tough-Dock™  
Power + Data for Zebra ET4x 10" Tablet

NEW



**RAM-HOL-ZE20PNLLU**  
RAM® Tough-Dock™ with Latch  
for Zebra ET4x 8" Tablet

### Add-on Accessories

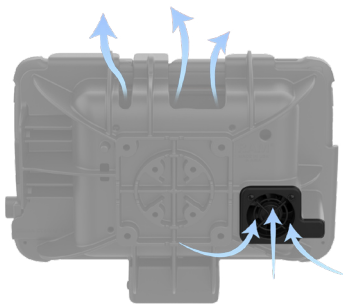

**RAM-GDS-FAN1U**  
GDS® Fan Accessory  
for GDS® Tough-Dock™

NEW



**RAM-VENT1-RND-50U**  
RAM® Vent-Temp™ with Back Dock  
Connection for Vents

NEW

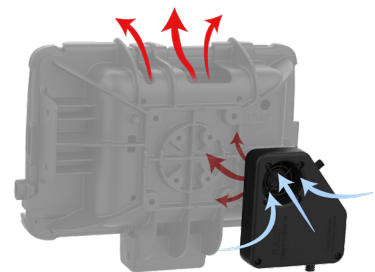

**RAM-DOCK-HEATER1-DU**  
RAM® Temp-Right™ Dock Heating Module  
for Zebra ET4x Tablet Docks









**SEEN IN THIS PHOTO:**

**RAM-HOL-ZE20PD2KLU**  
 Locking RAM® Tough-Dock™  
 Power + Dual USB for Zebra  
 ET4x 8" Tablet

**Zebra ET40/ET45 8" (ZE20) and 10" (ZE21)**

PART NUMBER	 KEY LOCK	 SINGLE USB PORT	 DUAL USB PORTS		 RUGGED TOP LATCH
RAM-HOL-ZE20PU				•	
RAM-HOL-ZE20PDU		•		•	
RAM-HOL-ZE20PD2U			•	•	
RAM-HOL-ZE20PKLU	•			•	•
RAM-HOL-ZE20PDKLU	•	•		•	•
RAM-HOL-ZE20PD2KLU	•		•	•	•
RAM-HOL-ZE20PNLLU				•	•
RAM-HOL-ZE21PU				•	
RAM-HOL-ZE21PDU		•		•	
RAM-HOL-ZE21PD2U			•	•	
RAM-HOL-ZE21PKLU	•			•	•
RAM-HOL-ZE21PDKLU	•	•		•	•
RAM-HOL-ZE21PD2KLU	•		•	•	•
RAM-HOL-ZE21PNLLU				•	•

**Hardwire Chargers** 



**RAM-GDS-CHARGE-V9U**  
 GDS® 20-60VDC Input (12VDC Output)  
 Hardwire Charger w/ DC Cable



**RAM-GDS-CHARGE-V10U**  
 GDS® 10-32VDC Input (12VDC Output)  
 Hardwire Charger w/ DC Cable





TABLETS CONTINUED

## New IntelliSkin® with GDS® Tech™ for Zebra ET40/ET45 8" & 10"

Wrap your new Zebra ET40 or ET45 in an IntelliSkin® Next Gen protective sleeve to unlock all the features and benefits of the GDS® Ecosystem™. By sliding your tablet into an IntelliSkin®, an integrated USB connector converts power and data sync through pogo pad contacts. These contacts sync directly to the pogo pins on all GDS® Docks™ for a seamless high-speed charging experience with additional capabilities of adding peripherals such as a keyboard, scanner, printer, and more.

NEW



**RAM-GDS-SKIN-ZE20C-NG**  
IntelliSkin® Next Gen for  
Zebra ET4x 8" Enterprise Tablet

NEW



**RAM-GDS-SKIN-ZE21C-NG**  
IntelliSkin® Next Gen for  
Zebra ET4x 10" Enterprise Tablet

### FEATURES



Scanning functions and USB Type-C remain accessible

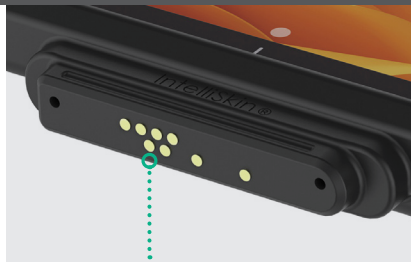

Flush, easy to clean charging contacts provide port protection, seamless high-speed charging, and compatibility across the GDS® Ecosystem™



Space in the back of the IntelliSkin® accommodates additional Zebra accessories such as the Expansion Back and PowerPack Battery



# New GDS® Multi-Port Charging Docks

Charge up to six IntelliSkin®-wrapped Zebra ET40/ET45 tablets with these multi-port charging docks. Ditch the cords and consolidate your charging experience with this simple drop-in desktop dock with fast charging capabilities. An additional version of this dock comes equipped with RJ45 ports for pushing tablet updates and other data over an ethernet connection.

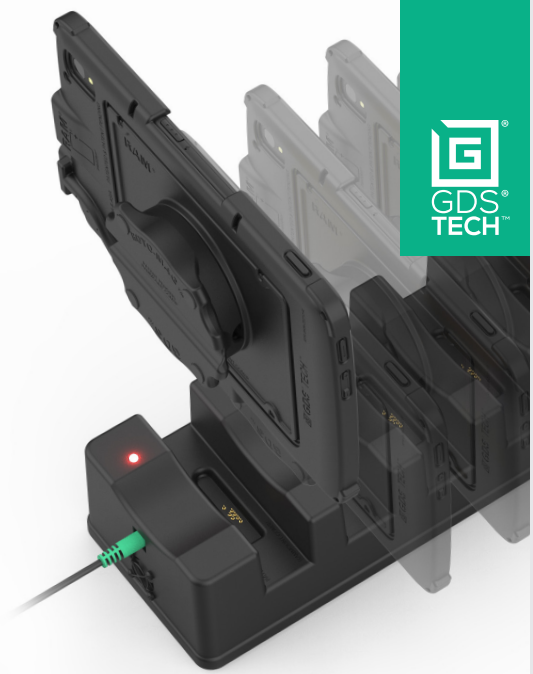

Built-in fan clears heat from the dock to prevent overheating

Dock option with RJ45 ports for pushing data over ethernet

**NEW**



**RAM-GDS-DOCK-6G16P**  
GDS® 6-Port Charging Dock for Zebra ET40/ET45 with IntelliSkin®

**NEW**



**RAM-GDS-DOCK-6G16P-RJ45**  
GDS® 6-Port Charging Dock with RJ45 Ports for Zebra ET40/ET45 with IntelliSkin®

## More IntelliSkin® Compatible Docks



**RAM-GDS-DOCK-D7U**  
GDS® Desktop Dock with Power Delivery



**RAM-GDS-DOCK-D7AU**  
GDS® Desktop Dock with Power Delivery & Peripheral Port



**NEW**  
**VEHICLE DOCKS**  
See page 12 for all ET40/ET45 GDS® vehicle docks





# New GDS® Tech™ Vehicle Docks for Zebra ET40/ET45 8" & 10"

Ruggedizing everyday tasks like inventory management, proof of pickup and delivery, or mobile point of sale just became easier. With GDS® Tech™ docking solutions and IntelliSkin® case system, Zebra's new ET40 & ET45 rugged tablets can stay connected and protected. These docks and skins come with pogo pin technology to keep your device connected to power and have the ability to add peripherals while protecting the device's ports. This standardized connectivity unlocks the GDS® Ecosystem™ of products for a seamless workflow.



## Non-locking, Locking, Top-Latch



NEW



**RAM-GDS-DOCK-ZE20PU**

GDS® Powered Dock for Zebra ET4x 8" Tablet with IntelliSkin®

NEW



**RAM-GDS-DOCKL-ZE21PD2U**

Locking GDS® Power + Dual USB Dock for IntelliSkin®

NEW



**RAM-GDS-DOCKNLL-ZE21PU**

GDS® Powered Dock with Latch for Zebra ET4x 10" Tablet with IntelliSkin®

## Add-on Accessories

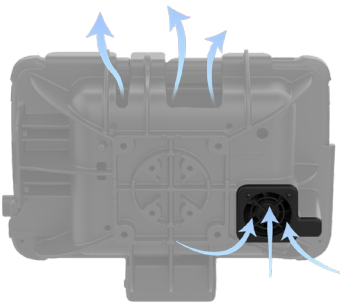

**RAM-GDS-FAN1U**

GDS® Fan Accessory for GDS® Tough-Dock™

NEW



**RAM-VENT1-RND-50U**

RAM® Vent-Temp™ with Back Dock Connection for Vents

NEW

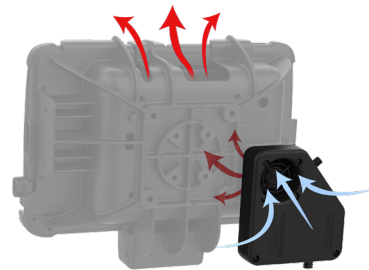

**RAM-DOCK-HEATER1-DU**

RAM® Temp-Right™ Dock Heating Module for Zebra ET4x Tablet Docks



**SEEN IN THIS PHOTO:**

**RAM-GDS-DOCKL-ZE20PD2U**

RAM® Tough-Dock™ Locking Power + Dual USB

**RAM-DIS-103-2AU**

RAM® Display Bracket

**RAM-KB2-USB**

GDS® Keyboard™ with Track Pad

**Zebra ET40/ET45 8" (ZE20) and 10" (ZE21)**

PART NUMBER	KEY LOCK	PERIPHERAL SUPPORT		RUGGED TOP LATCH
RAM-GDS-DOCK-ZE20PU			•	
RAM-GDS-DOCK-ZE20PDU		Single USB-A	•	
RAM-GDS-DOCK-ZE20PD2U		Dual USB-A	•	
RAM-GDS-DOCKL-ZE20PU	•		•	•
RAM-GDS-DOCKL-ZE20PDU	•	Single USB-A	•	•
RAM-GDS-DOCKL-ZE20PD2U	•	Dual USB-A	•	•
RAM-GDS-DOCKNLL-ZE20PU			•	•
RAM-GDS-DOCK-ZE21PU			•	
RAM-GDS-DOCK-ZE21PDU		Single USB-A	•	
RAM-GDS-DOCK-ZE21PD2U		Dual USB-A	•	
RAM-GDS-DOCKL-ZE21PU	•		•	•
RAM-GDS-DOCKL-ZE21PDU	•	Single USB-A	•	•
RAM-GDS-DOCKL-ZE21PD2U	•	Dual USB-A	•	•
RAM-GDS-DOCKNLL-ZE21PU			•	•
RAM-GDS-DOCKNLL-ZE21PDU		Single USB-A	•	•
RAM-GDS-DOCKNLL-ZE21PD2U		Dual USB-A	•	•

**Compatible Hardwire Chargers**



**RAM-GDS-CHARGE-V3C-2U**  
GDS® 10-30V Power Delivery Hardwire Charger with USB-C



**RAM-GDS-CHARGE-V3CH-2U**  
GDS® 30-64V Power Delivery Hardwire Charger with USB-C





SEEN IN THIS PHOTO:

**RAM-GDS-SKIN-ZE20C-NG**

IntelliSkin® Next Gen for Zebra ET4x 8" Enterprise Tablet

**RAM-GDS-ROTO2-ZE20U**

GDS® Roto-Mag™ 3-in-1 Accessory for Zebra ET4x 8" Enterprise Tablet



TABLETS CONTINUED

# New GDS® Roto-Mag™ for Zebra ET4x 8" & 10"

The GDS® Roto-Mag™ 3-in-1 Accessory for Zebra ET4x Enterprise Tablets replaces the tablet's battery plate to enable the included GDS® Roto-Mag™ Grip Handle accessory. This add-on works with both Zebra ET4x models wrapped in the Zebra Rugged Frame, or an IntelliSkin® protective case using the existing hardware. This ergonomic accessory is a lightweight and low-profile hand grip that rotates 360-degrees for an on-the-go experience. Utilize the integrated elastic hand strap for a comfortable grip on the tablet.

NEW



**RAM-GDS-ROTO2-ZE20U**

GDS® Roto-Mag™ 3-in-1 Accessory for Zebra ET4x 8" Enterprise Tablet

NEW



**RAM-GDS-ROTO2-ZE21U**

GDS® Roto-Mag™ 3-in-1 Accessory for Zebra ET4x 10" Enterprise Tablet

## FEATURES



Reduces strain on the hands

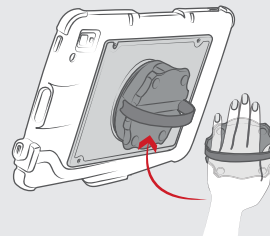

Makes traveling with your tablet far more comfortable and efficient

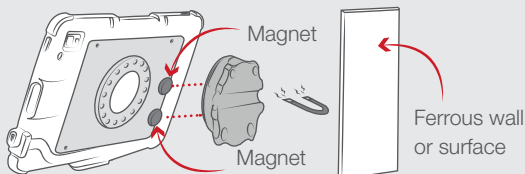

Two built-in rare earth magnets will secure your tablet to any ferromagnetic wall or surface

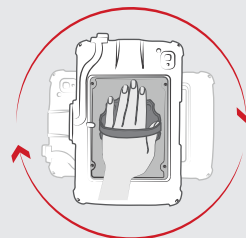

The unique design integrates 360-degree rotation to find the ideal viewing and operating angle



TABLETS CONTINUED

# GDS® Hand-Stand™

In addition to the GDS® Roto-Mag™, the adapter plate also works with the GDS® Hand-Stand™ Hand Strap and Kickstand Accessory. This accessory features an integrated and adjustable hand strap, a kickstand for an instant desktop experience, and is available in a magnetic version.

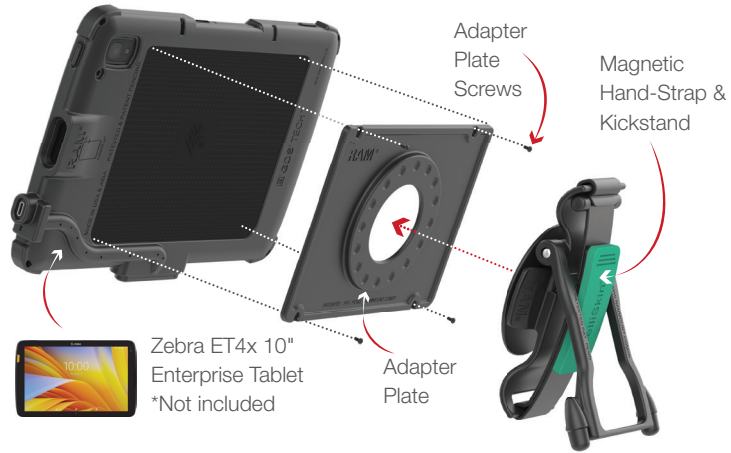

NEW



**RAM-GDS-HS1M-ZE21U**

GDS® Hand-Stand™ Magnetic Accessory for Zebra ET4x 10" Enterprise Tablet

NEW



**RAM-GDS-HS1-ZE21U**

GDS® Hand-Stand™ for Zebra ET4x 10" Enterprise Tablet

NEW



**RAM-GDS-HS2-ZE21U**

GDS® Hand Strap Accessory for Zebra ET4x 10"

## FEATURES



Reduces strain on the hands

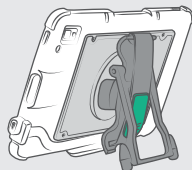
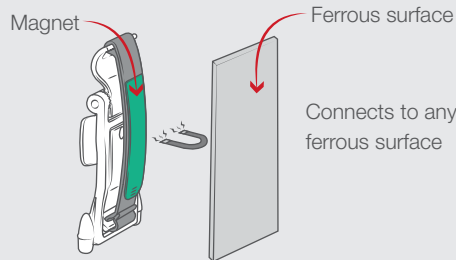

Designed to be firm and steady and securely hold your device whether utilizing the Hand Strap on-the-go or the Kickstand on flat surfaces

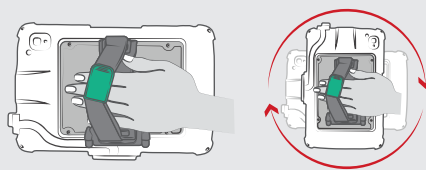

The unique design of the GDS® Hand Strap integrates a comfortable hand strap for gloved hands and 360-degree rotation to find the ideal viewing and operating angle

# New RAM® Powered Docks for Zebra ET60/ET65

Introducing new RAM® Mounts for the Zebra ET60 & ET65 rugged 2-in-1 tablet. Not only are these ET60/ET65 docks built for reliability, but they also come equipped with brand new features that compliment the innovative design of device itself. Features like self-aligning dock pads, heated pogo pins, keyboard latch, and CAC reader accessibility help you tackle everyday tasks without skipping a beat. Whether you're in public safety, warehousing, or out in the field, Zebra trusts RAM® Mounts to deliver an ultra-rugged product line that extends the life of your ET60/ET65.



## FEATURES



### Self-Aligning Dock Pads

Unique triple-molded technology provides enhanced tablet contact to pogo pin alignment, plus additional shock and vibration absorption capability.

Patent Pending



### Heated Pogo Pins

Optional heating elements provide the necessary heat required to prevent pogo pins from locking up, allowing them to operate in wet and freezing environments.

Patent Pending

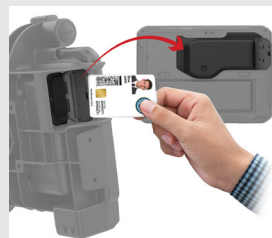

### CAC Reader Access





Cut out on the side of the dock giving access to the Zebra CAC reader with the ability to open/close the CAC reader door.

Patent Pending

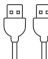

### Keyboard Compatible

Docks equipped with a unique latch that allows the keyboard to open and close independently while the tablet remains docked.

Zebra ET60 / ET65 Docks						
PART NUMBER	 KEY LOCK	 POWERED	 PERIPHERAL SUPPORT		 HEATED POGO PINS	
RAM-HOL-ZE25U				•		
RAM-HOL-ZE25LU	•			•		
RAM-HOL-ZE25PU		•		•		
RAM-HOL-ZE25PLU	•	•		•		
RAM-HOL-ZE25PDU		•	Single USB-A	•		
RAM-HOL-ZE25PDLU	•	•	Single USB-A	•		
RAM-HOL-ZE25PD2U		•	Dual USB-A	•		
RAM-HOL-ZE25PD2LU	•	•	Dual USB-A	•		
RAM-HOL-ZE25PHU		•		•	•	
RAM-HOL-ZE25PHLU	•	•		•	•	
RAM-HOL-ZE25PDHU		•	Single USB-A	•	•	
RAM-HOL-ZE25PDHLU	•	•	Single USB-A	•	•	
RAM-HOL-ZE25PD2HU		•	Dual USB-A	•	•	
RAM-HOL-ZE25PD2HLU	•	•	Dual USB-A	•	•	



**TABLETS CONTINUED**

**Add-on Dock Accessories**

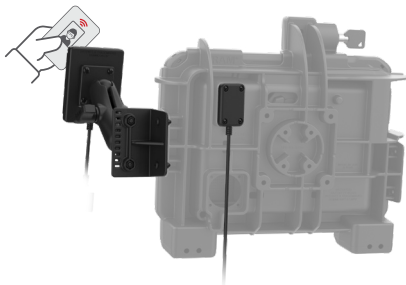

**RAM-B-102-NFCU**  
 RAM® NFC Extender  
 with Double Ball Mount

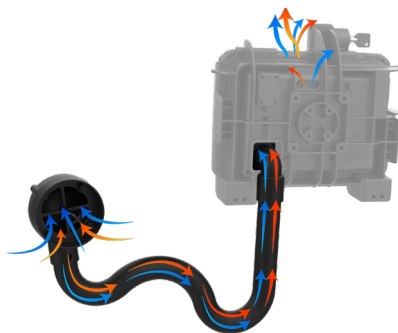

**RAM-VENT1-RND-50U**  
 RAM® Vent-Temp™ with Back Dock  
 Connection for Vents

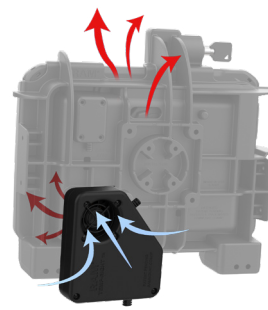

**RAM-DOCK-HEATER1-AU**  
 RAM® Temp-Right™ Dock Heating Module  
 for Zebra ET8x 2-in-1 Tablet Docks

**Tablet Accessories**

**NEW**



**RAM-GDS-ROTO2-ZE25U**  
 GDS® Roto-Mag™ 4-in-1 Accessory  
 for Zebra ET6x



**Work On The Go**

With this simple add-on tablet accessory, you can take your ET60/ET65 on-the-go and not have to worry about where you set it down. With the built-in magnets and retractable kickstand, affix the tablet to your desktop or any ferrous surface.

**Hardwire Chargers**



**RAM-GDS-CHARGE-V9U**  
 GDS® 20-60VDC Input (12VDC Output)  
 Hardwire Charger w/ DC Cable



**RAM-GDS-CHARGE-V10U**  
 GDS® 10-32VDC Input (12VDC Output)  
 Hardwire Charger w/ DC Cable





**SEEN IN THIS PHOTO:**

**RAM-HOL-ZE22PD2LU**  
 RAM® Power + Dual USB  
 Locking Dock for Zebra ET8x

**RAM-VPR-104**  
 RAM® Quick-Draw™ Jr.  
 Universal Small Printer Holder



**TABLETS CONTINUED**

# RAM® Powered Docks for Zebra ET80/ET85 2-in-1 Tablet

Whether you're a first responder, manufacturing line worker, or Field Service technician, your customer's work is fundamental to their community. Keep the Zebra ET80 and ET85 2-in-1 Tablets ruggedized with RAM® docking stations. These docks support the device with or without the Rugged Frame, with or without the Friction Hinge Rugged Keyboard, and accommodates tablet add-ons.



**RAM-HOL-ZE22PD2LU**  
 RAM® Power + Dual USB Locking  
 Dock for Zebra ET8x 2-in-1 Tablet

Zebra ET80 / ET85 Docks			
PART NUMBER	 KEY LOCKING	 POWERED	 PERIPHERAL SUPPORT
RAM-HOL-ZE22U			-
RAM-HOL-ZE22LU	•		-
RAM-HOL-ZE22PU		•	-
RAM-HOL-ZE22PLU	•	•	-
RAM-HOL-ZE22PDU		•	Single USB-A
RAM-HOL-ZE22PDLU	•	•	Single USB-A
RAM-HOL-ZE22PD2U		•	Dual USB-A
RAM-HOL-ZE22PD2LU	•	•	Dual USB-A

**NEW**



**RAM-GDS-ROT02-ZE22U**  
 GDS® Roto-Mag™ 3-in-1 Grip Handle and  
 Battery Cover for Zebra ET8x



FEATURES



Available in locking & non-locking



The unique spring-loaded latch allows you to open and close the Friction Hinge Rugged Keyboard while the ET8x remains docked



Includes one 2-hole AMPS accessory add-on bracket for additional device mounting



Supports the device with or without the Friction Hinge Rugged Keyboard



Integrated pogo pin contacts provide charging power to the device and protects the device's ports from constant plugging and unplugging

Add-on Dock Accessories

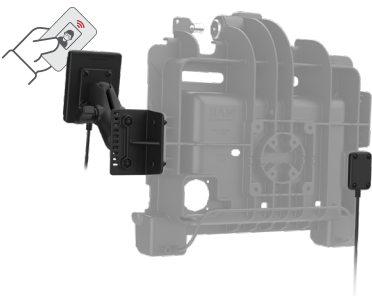

**RAM-B-102-NFCU**  
RAM® NFC Extender  
with Double Ball Mount

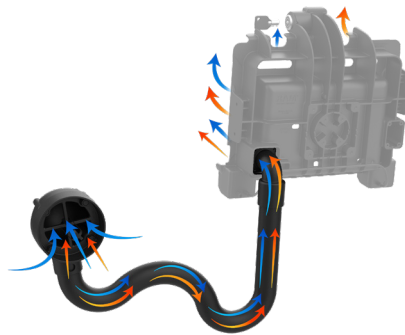

**RAM-VENT1-RND-50U**  
RAM® Vent-Temp™ with Back Dock  
Connection for Vents

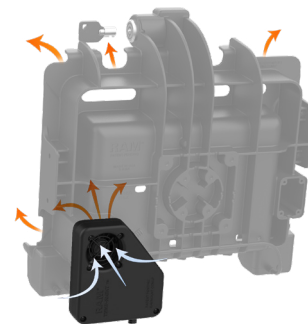

**RAM-DOCK-HEATER1-AU**  
RAM® Temp-Right™ Dock Heating Module  
for Zebra ET8x 2-in-1 Tablet Docks

# Legacy Tablet Docks for Zebra ET5x & XSLATE L10

Available in a variety of different configurations such as key or combo locking, power or non-powered, RAM®'s legacy tablet docks for Zebra keep the same ruggedized connectivity your enterprise relies on. Explore the GDS® Power + Data docks for the Zebra ET5x 8.3", 8.4" and 10.1" rugged tablets as well as the Zebra XSLATE L10. These docks come with many different options to keep your device connected to power and have the ability to add peripherals to your solution such as scanners, printers, speakers and more.



Optional accessory bracket allows you to connect RAM® 2-hole diamond bases for device mounting and features a cable management system for power cables or additional peripherals



**RAM-HOL-ZE10PD2GLU**  
GDS® Combo Locking Power  
+ Dual USB Dock for Zebra  
ET5x 8.3" & 8.4"



**RAM-HOL-ZE15PD2KLU**  
GDS® Key-Locking Power + Data  
Dock for Zebra XSLATE L10

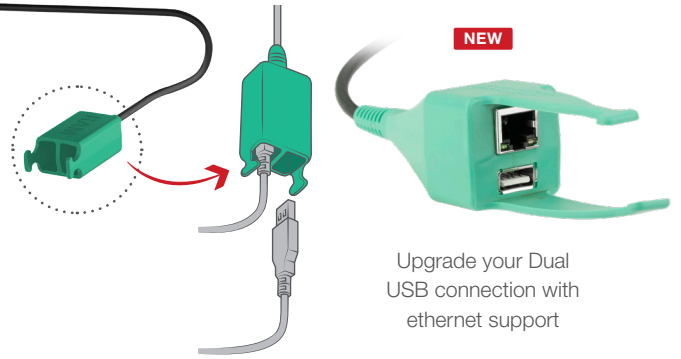

Upgrade your Dual  
USB connection with  
ethernet support

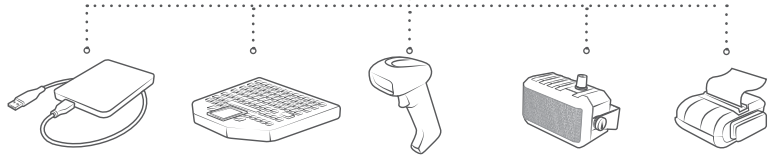

## Mounting Kits



**RAM-D-101U-C-247-4**  
RAM® 4" Square Post Clamp Mount  
with Round AMPS Plate



**RAM-DIS-103-2AU**  
RAM® Standard Heavy Duty  
Accessory/Display Bracket



**SEEN IN THIS PHOTO:**

**RAM-HOL-ZE10PD2CLU**

GDS® Combo Locking Power + Dual USB Dock for Zebra ET5x 8.3" & 8.4"

**RAM-D-101U-C-247-4**

RAM® 4" Square Post Clamp Mount with Round AMPS Plate

**RAM-DIS-103-2AU**

RAM® Display Bracket

**RAM-KB2-USB**

GDS® Keyboard™ with Track Pad



INTRO  
ET4X  
ET6X  
ET8X  
ET5X / XSLATE  
TC22 / TC27  
TC53 / TC58 / TC73 / TC78  
MORE HANDHELD POS  
SCANNERS  
PRINTERS  
VM COMPUTERS  
UNIVERSAL  
MOUNTS

Zebra XSLATE L10						
PART NUMBER	COMBO LOCKING	KEY LOCKING	POWERED	PERIPHERAL SUPPORT	ETHERNET	DB9
RAM-HOL-ZE15U						
RAM-HOL-ZE15CLU	•					
RAM-HOL-ZE15KLU		•				
RAM-HOL-ZE15PU			•			
RAM-HOL-ZE15PCLU	•		•			
RAM-HOL-ZE15PKLU		•	•			
RAM-HOL-ZE15PDU			•	Single USB-A		
RAM-HOL-ZE15PDCLU	•		•	Single USB-A		
RAM-HOL-ZE15PDKLU		•	•	Single USB-A		
RAM-HOL-ZE15PD2U			•	Dual USB-A	Available	Available
RAM-HOL-ZE15PD2CLU	•		•	Dual USB-A	Available	Available
RAM-HOL-ZE15PD2KLU		•	•	Dual USB-A	Available	Available

Zebra ET5x 8.3" & 8.4" (ZE10) and ET5x 10.1" (ZE11)						
PART NUMBER	COMBO LOCKING	KEY LOCKING	POWERED	PERIPHERAL SUPPORT	ETHERNET	DB9
RAM-HOL-ZE10U						
RAM-HOL-ZE10CLU	•					
RAM-HOL-ZE10KLU		•				
RAM-HOL-ZE10PU			•			
RAM-HOL-ZE10PCLU	•		•			
RAM-HOL-ZE10PKLU		•	•			
RAM-HOL-ZE10PDU			•	Single USB-A		
RAM-HOL-ZE10PDCLU	•		•	Single USB-A		
RAM-HOL-ZE10PDKLU		•	•	Single USB-A		
RAM-HOL-ZE10PD2U			•	Dual USB-A	Available	Available
RAM-HOL-ZE10PD2CLU	•		•	Dual USB-A	Available	Available
RAM-HOL-ZE10PD2KLU		•	•	Dual USB-A	Available	Available
RAM-HOL-ZE11U						
RAM-HOL-ZE11CLU	•					
RAM-HOL-ZE11KLU		•				
RAM-HOL-ZE11PU			•			
RAM-HOL-ZE11PCLU	•		•			
RAM-HOL-ZE11PKLU		•	•			
RAM-HOL-ZE11PDU			•	Single USB-A		
RAM-HOL-ZE11PDCLU	•		•	Single USB-A		
RAM-HOL-ZE11PDKLU		•	•	Single USB-A		
RAM-HOL-ZE11PD2U			•	Dual USB-A	Available	Available
RAM-HOL-ZE11PD2CLU	•		•	Dual USB-A	Available	Available
RAM-HOL-ZE11PD2KLU		•	•	Dual USB-A	Available	Available



SEEN IN THIS PHOTO:

**RAM-HOL-ZE17-1U**

RAM® Form-Fit Powered Dock for Zebra TC73 & TC78

**RAM-201U**

RAM® Double Socket Arm - C Size

**RAP-354U-TRA1**

RAM® Track-Ball™ - C Size

# Handheld PC Docks

## New RAM® Form-Fit Docks for Zebra Handheld PCs

These rugged docks featuring powered, non-powered, locking, and non-locking versions are designed to get the job done in the field while keeping your device charged and secure from theft. Each form-fit dock is RAM® Mounts Compatible™ and can be expanded with any B or C size diamond base, double ball mount, and any base for your desired mounting location. Available for select Zebra Handheld Computers, including the Zebra TC2x, TC5x, and TC7x series.



TC22 & TC27



NEW



**RAM-HOL-ZE24U**

RAM® Form-Fit Dock for TC22 & TC27 with Boot

NEW



**RAM-HOL-ZE24PL-1U**

RAM® Form-Fit Powered Dock for TC22 & TC27 without Boot

TC53, TC58, TC73, & TC78



NEW



**RAM-HOL-ZE17-2U**

RAM® Form-Fit Powered Dock for TC53 & TC58



**RAM-HOL-ZE17-1U**

RAM® Form-Fit Powered Dock for TC73 & TC78



More Handheld PCs



**RAM-HOL-ZE6U**

RAM® Form-Fit Powered Holder for TC51, TC52, TC56, TC57



**RAM-HOL-ZE14U**

RAM® Form-Fit Powered Holder for TC21 & TC26



**RAM-HOL-ZE16U**

RAM® Form-Fit Powered Dock for EC50 & EC55



**RAM-HOL-ZE7U**

RAM® Form-Fit Powered Dock for TC70, TC72, TC75 & TC77

Compatible Hardwire Chargers



**RAM-GDS-CHARGE-M55-V7B1U**  
GDS® Modular 10-30V Hardwire Charger with 90-Degree DC Cable



**RAM-GDS-CHARGE-M55-V8BU**  
GDS® Modular 30-64V Hardwire Charger with 90-Degree DC Cable



**RAM-GDS-CHARGE-V7B1U**  
GDS® Modular 10-30V Hardwire Charger with USB-A Cable



**RAM-GDS-CHARGE-V8BU**  
GDS® Modular 30-64V Hardwire Charger with USB-A Cable

All Handheld PC Docks						
PART NUMBER	DEVICE	NON-LOCKING	FOR BOOT	KEY LOCKING	POWER CONNECTOR	
RAM-HOL-ZE7U	TC70, 72, 75 & 77	•			USB-A & DC	
RAM-HOL-ZE7LU	TC70, 72, 75 & 77			•	USB-A & DC	
RAM-HOL-ZE7-NPU	TC70, 72, 75 & 77	•			Non-Power	
RAM-HOL-ZE17-2U	TC53 & TC58	•	•		DC Connector	
RAM-HOL-ZE17L-2U	TC53 & TC58		•	•	DC Connector	
RAM-HOL-ZE17-NP-2U	TC53 & TC58	•	•		Non-Power	
RAM-HOL-ZE17L-NP-2U	TC53 & TC58		•	•	Non-Power	
RAM-HOL-ZE17-1U	TC73 & TC78	•			DC Connector	
RAM-HOL-ZE17L-1U	TC73 & TC78			•	DC Connector	
RAM-HOL-ZE17-NP-1U	TC73 & TC78	•			Non-Power	
RAM-HOL-ZE17L-NP-1U	TC73 & TC78			•	Non-Power	
RAM-HOL-ZE24U	TC22 & TC27	•	•		Non-Power	
RAM-HOL-ZE24LU	TC22 & TC27		•	•	Non-Power	
RAM-HOL-ZE24PU	TC22 & TC27	•	•		USB-A	
RAM-HOL-ZE24PLU	TC22 & TC27		•	•	USB-A	
RAM-HOL-ZE24-1U	TC22 & TC27	•			Non-Power	
RAM-HOL-ZE24L-1U	TC22 & TC27			•	Non-Power	
RAM-HOL-ZE24P-1U	TC22 & TC27	•			USB-A	
RAM-HOL-ZE24PL-1U	TC22 & TC27			•	USB-A	
RAM-HOL-ZE16U	EC50 & EC55	•			USB-A	
RAM-HOL-ZE14U	TC21 & TC26	•			USB-A	
RAM-HOL-ZE6U	TC51, 52, 56, 57	•			USB-A	

# New GDS® Tech™ for Zebra Handheld Computers

*Device Protection + Up to 30% Faster Charging*

Keep the same benefits of GDS® Tech™ and IntelliSkin® for tablets, enabled for handhelds. Protect your Zebra handheld PC and its charging port by wrapping in an IntelliSkin® protective sleeve. This sleeve enables a seamless docking experience by instantly connecting the device to a charging source while docked in a GDS® vehicle or desktop docking station. The GDS® and IntelliSkin® ecosystem installs a turnkey solution into your business, improving the mobility of your warehouse and setting the framework for standardization.



## Available IntelliSkin®



**RAM-GDS-SKIN-ZE16-NG**  
IntelliSkin® for EC50/EC55

**NEW**



**RAM-GDS-SKIN-ZE34**  
IntelliSkin® for TC53/TC58

**NEW**



**RAM-GDS-SKIN-ZE35**  
IntelliSkin® Module for TC73/TC78

**NEW**



**RAM-GDS-SKIN-ZE24**  
IntelliSkin® for TC22/TC27

## GDS® Desktop Docks

**NEW**



Optional inserts accommodate all device models

**RAM-GDS-DOCK-6G15P**  
GDS® 6-Port Charging Dock  
for Zebra Handheld PCs with IntelliSkin®

**NEW**



Fan clears heat from the dock to prevent overheating

Built-in RJ45 ports for pushing data over ethernet

**RAM-GDS-DOCK-6G15P-RJ45**  
GDS® 6-Port Charging Dock with RJ45 Ports  
for Zebra Handheld PCs with IntelliSkin®



**HANDHELD PC SOLUTIONS CONTINUED**

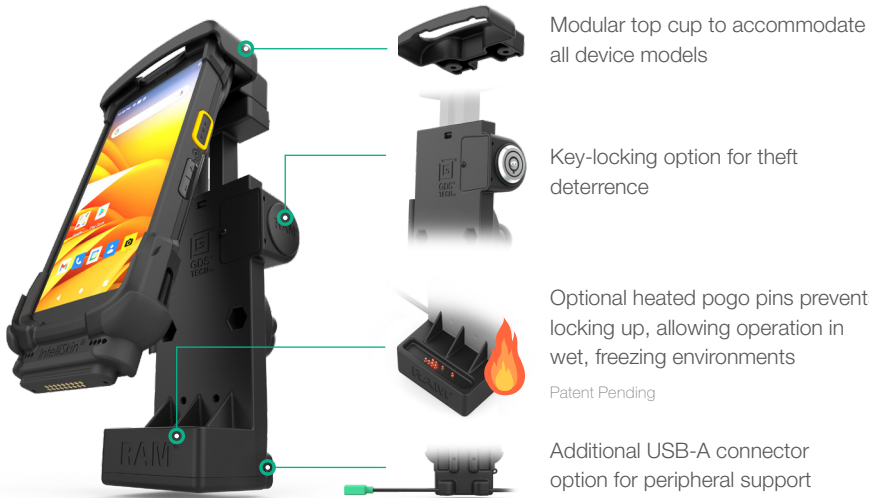

Modular top cup to accommodate all device models

Key-locking option for theft deterrence

Optional heated pogo pins prevents locking up, allowing operation in wet, freezing environments  
Patent Pending

Additional USB-A connector option for peripheral support



**Compatible GDS® Docks™ for Vehicles**

**NEW**



**RAM-GDS-DOCK-V12-ZE16CPU**  
GDS® Handheld PC Dock  
for EC50/EC55

**NEW**



**RAM-GDS-DOCK-V12-ZE2434CPU**  
GDS® Handheld PC Dock  
for TC22/27 and TC53/TC58

**NEW**



**RAM-GDS-DOCK-V12-ZE35CPU**  
GDS® Handheld PC Dock  
for TC73/TC78

All GDS® Handheld PC Docks with USB Type-C					
PART NUMBER	DEVICE	KEY LOCKING	HEATED POGO PINS	PERIPHERAL SUPPORT	USB-C 3.0 WITH VIDEO
RAM-GDS-DOCKL-V12-ZE16CPU	EC50 & EC55	•	Available	Available	Available
RAM-GDS-DOCK-V12-ZE16CPU	EC50 & EC55		Available	Available	Available
RAM-GDS-DOCKL-V12-ZE2434CPU	TC22/TC27/TC53/TC58	•	Available	Available	Available
RAM-GDS-DOCK-V12-ZE2434CPU	TC22/TC27/TC53/TC58		Available	Available	Available
RAM-GDS-DOCKL-V12-ZE35CPU	TC73 & TC78	•	Available	Available	Available
RAM-GDS-DOCK-V12-ZE35CPU	TC73 & TC78		Available	Available	Available

**Chargers & Accessories**



**RAM-GDS-CHARGE-V7CU**  
GDS® 10-30V Hardwire Charger  
with USB-C  
30-64V Option Available



**RAM-GDS-CHARGE-USBC2W**  
GDS® 48W 2-Port USB  
Wall Charger



**RAM-GDS-AD3CU**  
GDS® Snap-Con™  
Charging Adapter with USB-C



**COMING SOON**  
GDS® Handheld PC Desktop  
Dock with Power Delivery

# Scanners

## New RAM® Powered Dock for Zebra TC8300 + MC9300

Designed to enhance the world's most revolutionary enterprise touch computer. RAM® has integrated features set specifically to this device, delivering maximum application performance, ease of use, data capture, security, and manageability - all in one revolutionary durable design with unparalleled ergonomics. Your workers will experience superior comfort, leading to a remarkable boost in workforce productivity. Take advantage of pogo pin docking technology to ensure seamless charging and connective experience, allowing your workers to focus on their tasks with minimal disruptions.



### Heated Pogo Pins

Heating elements provide the necessary heat required to prevent pogo pins from locking up, allowing them to operate in wet and freezing environments.

Patent Pending



### Easy Docking

This holder is spring-loaded, making it easy for one-handed docking and removal. Securing the device from both ends allows safe docking position at any angle.



### Pogo Pin Charging

Protect the charge port and increase efficiency by utilizing the device's pogo pad docking contacts — simply dock the scanner to keep the device charged and/or connected to peripherals.



### Orientalional Mounting

With RAM® Compatibility™, customize your mount specific to your environment. RAM® recommends two unique mounting orientations depending on the intended application, enabled by the device's rotating touch screen.



#### SEEN IN THIS PHOTO:

##### RAM-HOL-ZE26PU

RAM® Powered Dock for Zebra 8300

##### RAM-238-MAG88U

RAM® Tough-Mag™ 88mm Diameter Diamond Ball Base



**TC8300 & MC9300 Powered Docks**

**NEW**



**RAM-HOL-ZE26PDU**

RAM® Powered Dock for TC8300

**NEW**



**RAM-HOL-ZE32PDU**

RAM® Powered Dock for MC9300



**Consolidate Your Workflow**

Build a mobile workstation around your new powered scanner dock to keep all of your devices in one place. With peripheral enablement, you can tether all of your devices to the TC8300, or MC9300 simply by docking the device in the powered dock. This enhanced workflow is part of the Connected Warehouse movement to make work environments easier.

**TC8300 & MC9300 Powered Docks**

PART NUMBER	DEVICE	KEY LOCKING	HEATED POGO PINS	PERIPHERAL SUPPORT
RAM-HOL-ZE26PU	TC8300			
RAM-HOL-ZE26PDU	TC8300			Single USB-A
RAM-HOL-ZE26PLU	TC8300	•		
RAM-HOL-ZE26PDLU	TC8300	•		Single USB-A
RAM-HOL-ZE26PHU	TC8300		•	
RAM-HOL-ZE26PDHU	TC8300		•	Single USB-A
RAM-HOL-ZE26PHLU	TC8300	•	•	
RAM-HOL-ZE26PDHLU	TC8300	•	•	Single USB-A
RAM-HOL-ZE32PU	MC9300			
RAM-HOL-ZE32PDU	MC9300			Single USB-A
RAM-HOL-ZE32PLU	MC9300	•		
RAM-HOL-ZE32PDLU	MC9300	•		Single USB-A
RAM-HOL-ZE32PHU	MC9300		•	
RAM-HOL-ZE32PDHU	MC9300		•	Single USB-A
RAM-HOL-ZE32PHLU	MC9300	•	•	
RAM-HOL-ZE32PDHLU	MC9300	•	•	Single USB-A



**SEEN IN THIS PHOTO:**

**RAM-HOL-ZE28U**

RAM® Quick Release Printer Holder for Zebra ZQ320 Series

**RAP-DOCK-SBLU**

RAM® Large Accessory Bracket for Tablet Docks

# Printers

## New RAM® Quick-Release Holder for Zebra ZQ3x, ZQ5x & ZQ630 Series

Mobile printing just got more mobile, with new RAM® Quick Release Holders for Zebra's full line of mobile printers. Keeping a low-profile, these holders clip onto the back of each printer and include 2-hole mounting patterns to pair with any RAM® mounting components for the ideal kit in field service and material handling spaces. Enable your workforce further with add-on accessories like belt clips and accessory brackets.



### ZQ3x & ZQ5x Series



**RAM-HOL-ZE27U**

RAM® Quick Release Printer Holder for Zebra ZQ310 Series



**RAM-HOL-ZE28U**

RAM® Quick Release Printer Holder for Zebra ZQ320 Series



**RAM-HOL-ZE29U**

RAM® Quick Release Printer Holder for Zebra ZQ511 Series



**RAM-HOL-ZE30U**

RAM® Quick Release Printer Holder for Zebra ZQ521 Series



Snap-in form-fit for a low-profile experience



**RAP-DOCK-SBLU**  
RAM® Large Accessory Bracket for Tablet Docks





PRINTERS CONTINUED

ZQ630 Series

NEW



**RAM-PM1-ZE31U**

RAM® Printer Mount with Paper Feed for Zebra ZQ630 Series

NEW



**RAM-HOL-ZE31U**

RAM® Quick Release Holder for Zebra ZQ630 Series



**Consolidate Your Workflow**

Build a mobile printing station for your forklift with this ZQ630 series printer mount. Designed to extend the length of your sessions, this printer mount comes equipped with a roll holder and feed system, so operators can spend more time on tasks and less time replacing paper.

Accessories



**RAM-170U**

RAM® Universal Belt Clip



**RAM-GDS-SS1U**

GDS® Shoulder Strap

SEEN IN THIS PHOTO:

**RAM-D-202U-CR01**

Crown Work Assist Adapter with 2.25" Ball

**RAM-D-201U-C**

Short Socket Arm with 2.25" Ball

**RAM-D-202U-23**

Device Adapter with 2.25" Ball

**RAM-KNOB9HU**

RAM® Hi-Torq™ Wrench for 2.25" Ball

# Vehicle Mount Computer Solutions

When it comes to heavy duty equipment, RAM® Mounts is the most trusted brand for keeping these devices mounted without fault. For large Zebra vehicle computers, take advantage of the ultra-rugged forklift and vehicle mounts with VESA ball adapters designed to install directly into the back of the computer.

1

### Choose a Ball Adapter

RAM® offers a wide selection of ball adapters and cradles for your specific device

2

### Choose a Socket Arm

Select a socket arm based on your desired length and placement

3

### Choose a Base

Select from a variety of bases to help secure your device where you need it



This wrench provides the extra leverage needed to tighten the mount in cold weather or in small spaces

**RAM-KNOB9HU**

RAM® Hi-Torq™ Wrench for D Size Socket Arms



Vibration damping

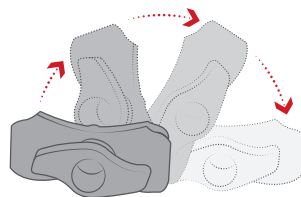

Double ball and socket technology allows for near-infinite adjustability of your RAM® mounting system

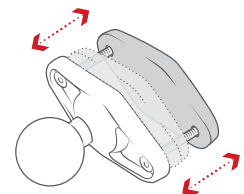

Easily adjustable





**SEEN IN THIS PHOTO:**

**RAM-335-D-246**  
Overhead Guard Plate with 2.25" Ball

**RAM-D-201U-C**  
Short Socket Arm for 2.25" Ball

**RAM-D-202U-23**  
Device Adapter with 2.25" Ball

**1 Ball Adapters**



**RAM-D-2461U**  
75 x 75mm VESA Plate  
with Ball



**RAM-D-202U-23**  
RAM® Ball Base with 1.5" x 2.5"  
4-Hole Pattern

**2 Socket Arms**



**RAM-D-201U-C**  
RAM® Double Socket Arm  
- D Size Short



**RAM-D-201U-C-MI1**  
RAM® Double Socket Arm with  
Jam Nut - D Size Short



**RAM-D-201U**  
RAM® Double Socket Arm  
- D Size Medium



**RAM-D-201U-MI1**  
RAM® Double Socket Arm with  
Jam Nut - D Size Medium

**3 Bases**



**RAM-D-247U**  
RAM® Square Post Clamp Base for Posts  
1.75" - 4" Wide - D Size



**RAM-D-202U-IN1**  
RAM® Large Round Plate with Ball & Steel  
Reinforced Bolt - D Size



**RAM-D-202U-CR01**  
RAM® Ball Base for Crown Work Assist®  
- D Size

# Universal Holders for Tablets

Using a tablet for in-vehicle navigation and mobile work is on the rise. The RAM® X-Grip® for Tablets has all the benefits and design features of the standard RAM® X-Grip® with added arm support for a variety of different sized Zebra tablets with or without a rugged case. Additional grip handles provide side support for portrait or landscape orientation and are completely removable. Protect your investment with the highly rugged RAM® X-Grip® and be sure these holders stand the test of time in the harshest environments.



**RAM-HOL-UN11U**  
RAM® X-Grip® Universal Holder  
for 11" -12" Tablets

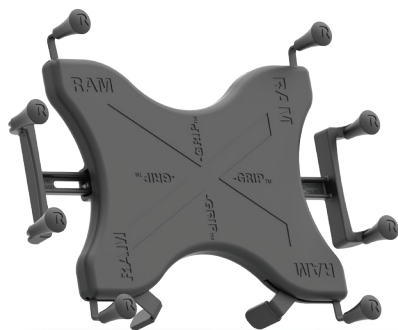

**RAM-HOL-UN9U**  
RAM® X-Grip® Universal Holder  
for 9" -10" Tablets



**RAM-HOL-TABL19U**  
RAM® Tab-Lock™ Tablet Holder for  
Zebra L10 Series (Locking)



**RAM-HOL-TAB19U**  
RAM® Tab-Tite™ Tablet Holder  
for Zebra L10 Series (Non-Locking)

## FEATURES

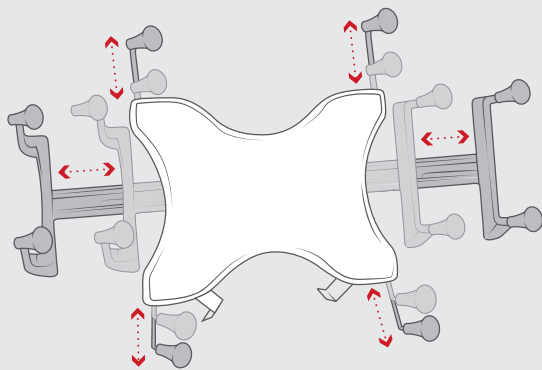

Additional grip handles for  
convenient insertion and removal

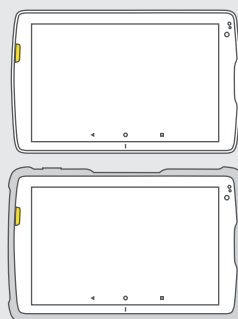

Fits all tablets with  
or without a case

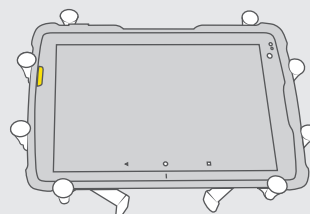

Steel spring-loaded arms  
keep tablets secure





**SEEN IN THIS PHOTO:**

**RAM-B-166-UN7U**

RAM® X-Grip® Phone Mount with RAM® Twist-Lock™ Suction Cup for Windshields

**UNIVERSAL HOLDERS CONTINUED**

**for Handheld PCs**

The RAM® X-Grip® is the most durable universal phone holder on the market. The spring-loaded arms expand and contract to provide a perfect fit for your Zebra Handheld PC, with or without a case.

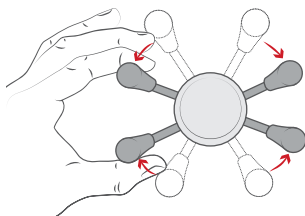

The spring-loaded arms expand and contract to provide a perfect fit for your phone with or without a case.

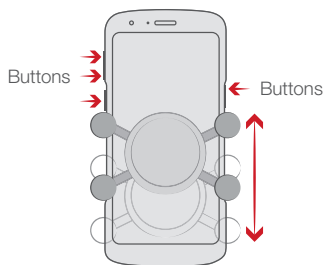

Adjust the RAM® X-Grip® move up and down to expose and access buttons



**RAM-HOL-UN7BU**

RAM® X-Grip® Universal Phone Holder for Standard Size Phones



**RAM-HOL-UN10BU**

RAM® X-Grip® Universal Phone Holder for Large Size Phones

MODEL	COMPATIBILITY
EC50/EC55	RAM-HOL-UN7BU
TC21/TC26	RAM-HOL-UN7BU
TC51/TC52/TC56	RAM-HOL-UN7BU
TC22/TC27	RAM-HOL-UN7BU
TC53/TC58	RAM-HOL-UN10BU
TC73/TC78	RAM-HOL-UN10BU

SEEN IN THIS PHOTO:

**RAP-450U**

RAM® Power-Grip™ XL  
Universal Scanner Gun Holder

**RAM-238-MAG88U**

RAM® Tough-Mag™ 88mm  
Diameter Diamond Ball Base

UNIVERSAL HOLDERS CONTINUED

# for Scanners

Different types of scanner guns need different types of mounting solutions. Between the RAM® Quick-Draw™ and the RAM® Power-Grip™ we've effectively provided holders that cover a wide variety of scanner guns of different shapes and sizes. All RAM® Mounts Compatible™, these scanner gun holders have thoughtful design choices such as elastomeric fins that keep the scanner in place but also allows for quick removal of the device when you're working.

## RAM® Power-Grip™



**RAP-450U**  
RAM® Power-Grip™ XL  
Universal Scanner Gun Holder



**RAP-396U**  
RAM® Power-Grip™ Universal  
Scanner Gun Holder

## RAM® Drop-N-Lock™



**RAP-317U**  
RAM® Drop-N-Lock™  
Scanner Gun Holder

## RAM® Quick-Draw™





**RAM-HOL-QD1U**  
RAM® Quick-Draw™  
Spring-Loaded Holder



**RAM-HOL-ZE9U**  
RAM® Quick-Draw™  
for Zebra TC8000/8300

## Scanner Gun Compatibility Guide

MODEL	 <b>RAM® DROP-N-LOCK™</b>	 <b>RAM® POWER-GRIP™</b>	 <b>RAM® QUICK-DRAW™</b>
DS3600 Series	-	RAP-396U	RAM-HOL-QD1U
DS8100 Series	RAP-317U	RAP-396U	-
DS4600 Series	RAP-317U	RAP-396U	-
DS2200 Series	RAP-317U	RAP-396U	-
LI2208	RAP-317U	RAP-396U	-
LI3600	-	RAP-396U	-
LI4278	RAP-317U	RAP-396U	-
LS1203	RAP-317U	RAP-396U	-
LS2208	RAP-317U	RAP-396U	-
MC2200 & 2700	RAP-317U	RAP-450U	RAM-HOL-QD1U
MC33XX Series	RAP-317U	RAP-450U	RAM-HOL-QD1U
MC3200	-	RAP-450U	RAM-HOL-QD1U
MC9200	-	RAP-450U	RAM-HOL-QD1U
MC9300	-	RAP-450U	RAM-HOL-QD1U
MT2000	-	RAP-396U	RAM-HOL-QD1U
TC8000/8300	-	-	RAM-HOL-ZE9U





**SEEN IN THIS PHOTO:**

- RAM-VPR-104**  
RAM® Quick-Draw™ Jr.  
Universal Small Printer Holder
- RAM-101U-247-4**  
RAM® 4" Square Post Clamp  
Mount with Round AMPS Plate

**UNIVERSAL HOLDERS CONTINUED**

# for Printers

RAM® Mounts always doubles down on universal mounting solutions, and Zebra printers provide a convenient shape to house such mounting solutions. Our RAM® Quick-Draw™ Jr. holders utilize spring-loaded grips that extend to fit nearly any size of Zebra printers. Pair these holders with any RAM® mounting components for the ideal kit in field service and material handling spaces.

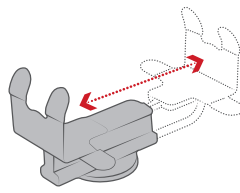

Spring-loaded universal holders offer convenient insertion and removal



**RAM-VPR-105**  
RAM® Quick-Draw™ Jr. Universal Printer Holder



**RAM-VPR-104**  
RAM® Quick-Draw™ Jr. Universal Small Printer Holder

MODEL	PART ID
QLN Series	RAM-VPR-104
ZQ300 Series	RAM-VPR-104
ZQ500 Series	RAM-VPR-104
ZQ600 Plus Series	RAM-VPR-104
ZQ630 Plus Series	RAM-VPR-104



SEEN IN THIS PHOTO:

---

**RAP-396U**

RAM® Power-Grip™ Universal  
Scanner Gun Holder

**RAM-101U-IP1**

RAM® Double Ball U-Bolt Mount  
with Round Plate





POPULAR MOUNTS CONTINUED

Popular Mounts



**RAM-101U**

RAM® Double Ball Mount with Two Round Plates



**RAP-401-202U**

RAM® Tough-Claw™ Large Clamp Double Ball Mount with Round Plate



**RAM-101U-B-247**

RAM® Adjustable Square Post Clamp Mount with Round AMPS Plate



**RAM-101U-IP1**

RAM® Double Ball U-Bolt Mount with Round Plate

Popular Bases



**RAM-247U**

RAM® Square Post Clamp Base for Posts 1.75"-4" Wide



**RAP-404U**

RAM® Tough-Claw™ Medium Clamp Ball Base



**RAM-202U**

RAM® Round Plate with Ball



**RAM-238-MAG88U**

RAM® Tough-Mag™ 88mm Magnetic Ball Base

Vehicle Mounts



**RAM-VB-196-SW2**

RAM® No-Drill™ Universal Vehicle Floor Mount



**RAM-VB-195-SW2**

RAM® No-Drill™ for 2015-'23 Ford F-150, 2017-'20 F-250 + More



**RAM-VB-194-SW2**

RAM® No-Drill™ for 2014-'23 Ford Transit Full Size Van



**RAM-101-B-225B2U**

RAM® Drill-Down Dashboard Mount with Backing Plate



Mount Anything, Anywhere



rammount.com  
1.800.497.7479  
sales@rammount.com



IntelliSkin®



GDS®  
TECH™

GDS®, IntelliSkin®, GDS® Tech™, GDS® Technology™, GDS® Green™, GDS® Reach™, and GDS® Compatible™ are trademarks or registered trademarks of National Products Inc.

The distinctive D Shape™ of the GDS® connector is a trademark of National Products Inc.

PATENTS AND TRADEMARKS  
WWW.RAMMOUNT.COM/IP



RAM® double socket arms with their distinctive Hourglass Shape are recognized globally as a symbol of the reliability, quality, and durability of this line of products. The Hourglass Shape is a registered trademark of National Products Inc.



The distinctive RAM® \*X-Grip® product shape is a trademark of National Products Inc.



Look for the highly recognizable "Double Delta" trademark, the symbol of quality and reliability